

# PLAT OF SURVEY

## OF

A parcel of land located in the Northeast 1/4 of the Northwest 1/4 of Section 35, Town 2 North, Range 15 East, Town of Darien, Walworth County, Wisconsin, described as follows: Commence at the North 1/4 corner Section 35, T2N R15E; thence S 88°48'54"W 831.44 feet along the North line of said Section 35 to the Point of Beginning; thence S 00°00'45" W 698.34 feet; thence N 82°41'27" W 325.66 feet; thence N 00°00'45" E 650.23 feet; thence N 88°48'54" E 323.08 feet to the Point of Beginning. Said parcel contains 5.000 acres more or less and is a proposed lot line adjustment between Tax Parcel D-35-4 and lot 1 of Certified Survey Map No. 2279 Vol. 11 p. 108 & 109

SURVEYED FOR: MIKE POKEL  
P.O. BOX 39  
DARIEN, WISCONSIN. 53114

SURVEYED BY: JENSEN SURVEYING & MAPPING S.C.  
45 SOUTH WISCONSIN STREET  
ELKHORN, WISCONSIN. 53121

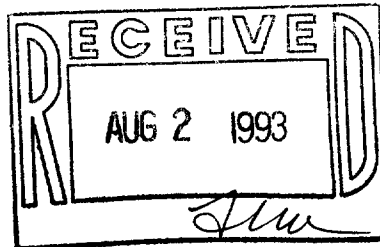

MAPPING DATE: OCTOBER 26, 1992.

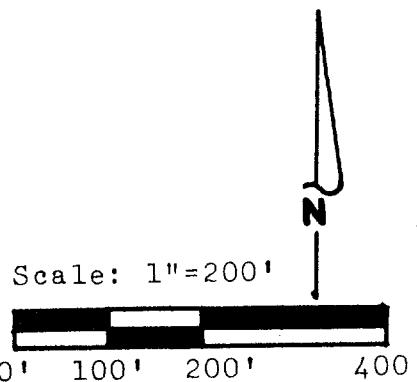

Bearings referenced to  
the North line of  
Certified Survey  
Map No. 1569

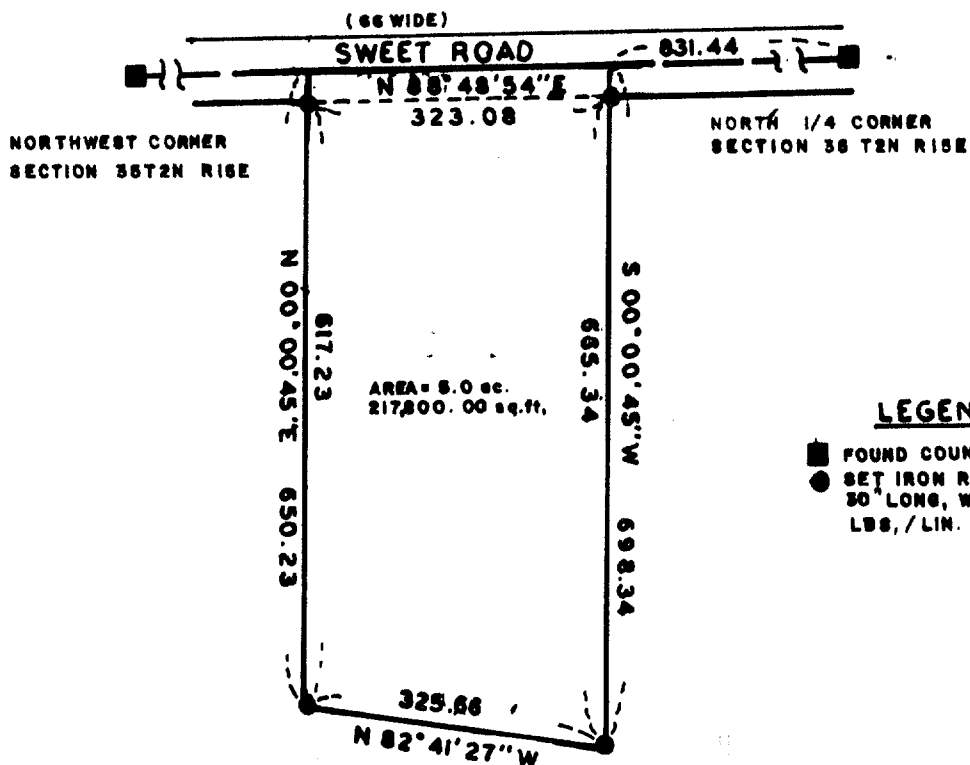

### LEGEND

- FOUND COUNTY MONUMENT
- SET IRON ROD 3/4" DIA. 30" LONG, WEIGHT 1.50 LBS. / LIN. FT.

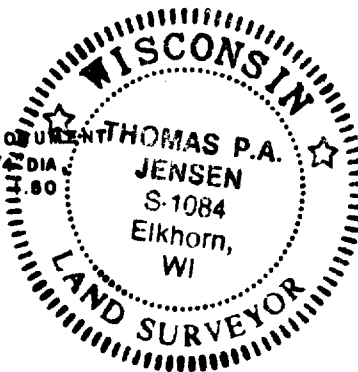

Copyright © 1993 by Jensen Surveying & Mapping S.C.

All rights reserved. No part of this survey plat may be reproduced or transmitted in any form by any means - graphic, electronic, or mechanical, including photocopying, tracing, or information storage and retrieval systems - without permission in writing from Thomas P. A. Jensen, Jensen Surveying & Mapping S.C..

I, Thomas P.A. Jensen, Wisconsin Registered Land Surveyor, do hereby certify that this survey was performed by me, or under my direction, in full compliance with the owner's/agent's instructions and Chapter A-E 7 of the Wisconsin Administrative Code "Minimum Standards For Property Surveys"; and that this map is an accurate representation thereof to the best of my knowledge and belief.

BA-2279-1

*Thomas P.A. Jensen*  
Thomas P.A. Jensen R.L.S. 1084

1992.130  
215-342